SANDERS COUNTY, MONTANA

Prepared by Sanders County Rural Addressing
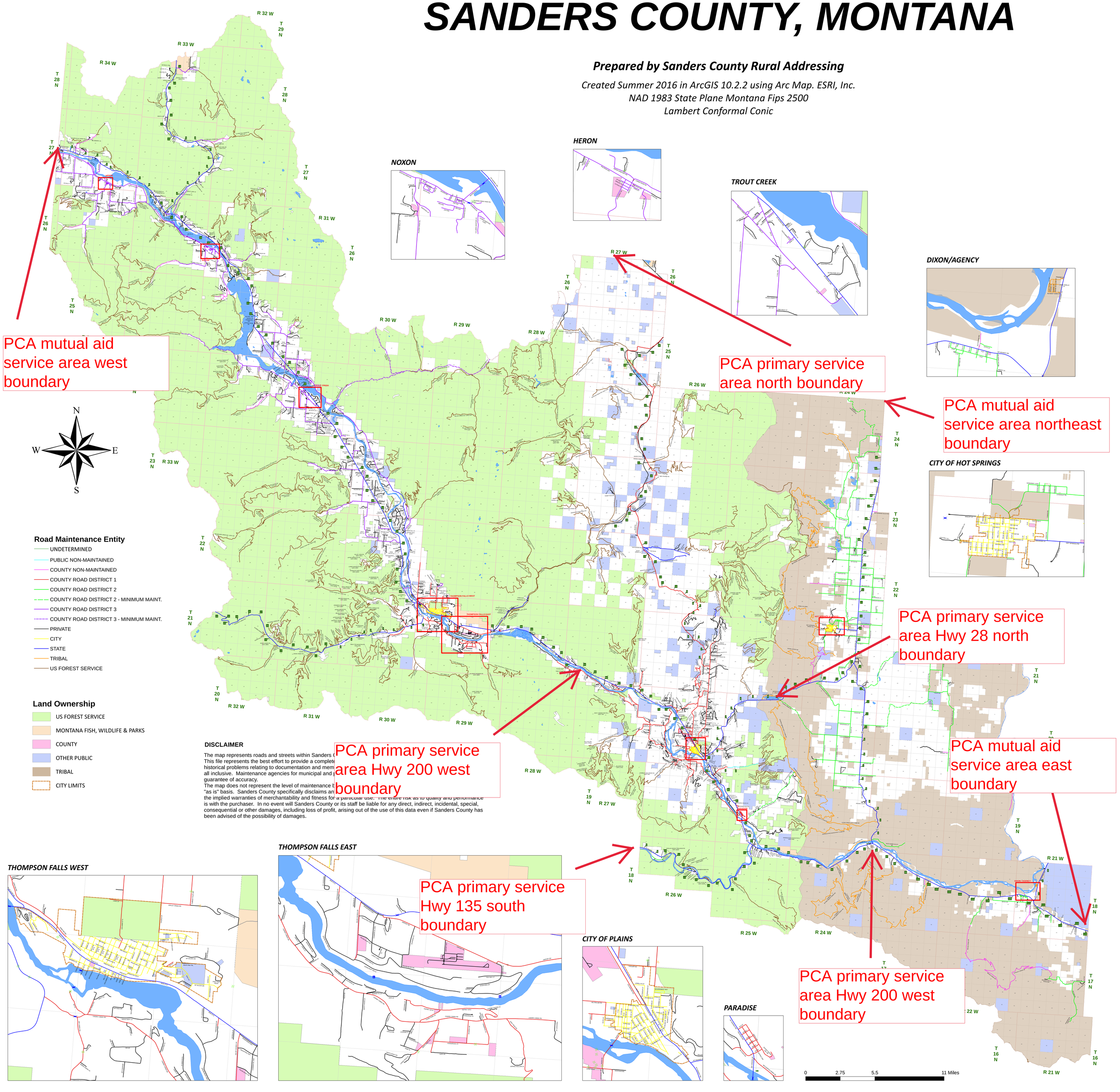
Created Summer 2016 in ArcGIS 10.2.2 using Arc Map. ESRI, Inc.
NAD 1983 State Plane Montana Fips 2500
Lambert Conformal Conic